FORM No. I.

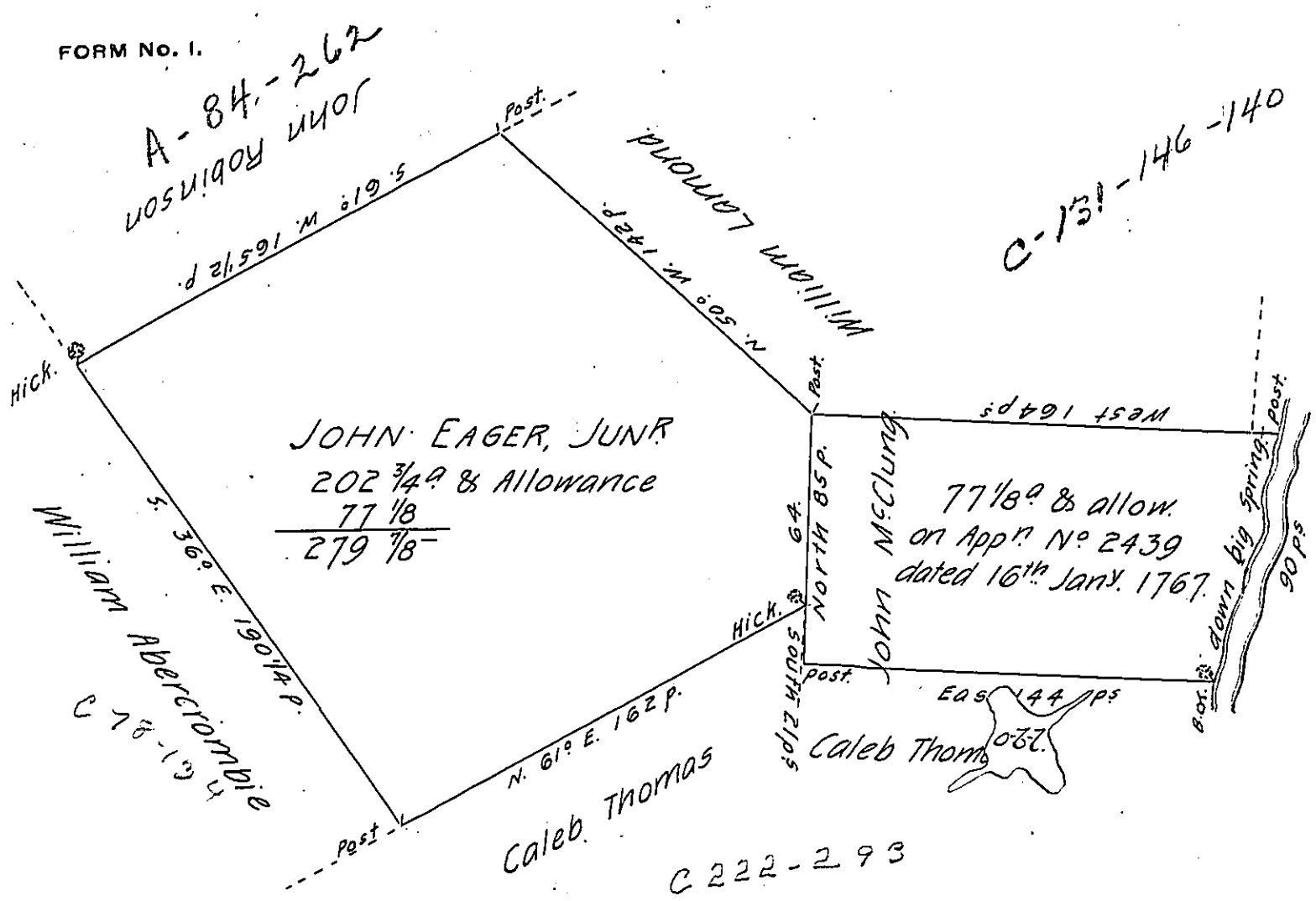

A Draft of a Tract of Land situate in Newton Township, in the County of Cumberland. Containing two hundred and two Acres and three quarters of an Acre and an Allowance of Six ⅌ Cent for Roads &c^a Surveyd May 25th 1767, under the Direction of John Armstrong, Esqr. late Dy. Surveyor, in pursuance of an Order of Survey granted to John Eager, Junr. bearing Date the 12fth Day of November 1766 and numbered 1890.

Mattw Henderson, D.S.

Octr. 25th 1784.

To John Lukens, Esqr.
Surveyor General.

IN TESTIMONY that the above is a copy of the original remaining on file in the Department of Internal Affairs of Pennsylvania, made conformably to an Act of Assembly approved the 16th day of February, 1833, I have hereunto set my Hand and caused the Seal of said Department to be affixed at Harrisburg, this seventeenth *day of* April *1906.*

Isaac B. Brown

Secretary of Internal Affairs.